

NOTICE!!

These documents have been scanned!

Do not place un-scanned documents beneath this notice!

Do not remove this notice from this file!

GPO Jacket No. 560-102
Print Order 61540
Rise Business Services, LLC
Job=AZ15 5/21/2019



Box Number= AZ15075



Claim Begin-End: AMC452809-AMC452824

1 Initial Receipt



AZ15075-41

AMC452444-AMC452831

United States Department of the Interior
Bureau of Land Management
 DIV OF LANDS, MINRLS & ENERGY
 ONE N CENTRAL AVE
 PHOENIX, AZ 85004 -4427
 Phone: 602-417-9200

Receipt

No: 4355900

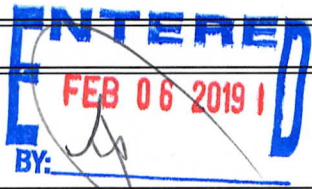
Transaction #: 4472852	
Date of Transaction: 01/29/2019	
CUSTOMER:	
FRISCO GOLD CORPORATION 1960 E JEROME AVE MOHAVE VALLEY, AZ 86440-9105 US	

LINE #	QTY	DESCRIPTION	REMARKS	UNIT PRICE	TOTAL
1	16.00	LOCATABLE MINERALS / MINING CLAIMS-NEW, UNADJUD, ONE OR MORE AUTH NOS / NEW MINING CLAIM PROCESSING FEE CASES: AMC452809/\$20.00, AMC452810/\$20.00, AMC452811/\$20.00, AMC452812/\$20.00, AMC452813/\$20.00, AMC452814/\$20.00, AMC452815/\$20.00, AMC452816/\$20.00, AMC452817/\$20.00, AMC452818/\$20.00, AMC452819/\$20.00, AMC452820/\$20.00, AMC452821/\$20.00, AMC452822/\$20.00, AMC452823/\$20.00, AMC452824/\$20.00		- n/a -	320.00
2	16.00	LOCATABLE MINERALS / MINING CLAIMS-NEW, UNADJUD, ONE OR MORE AUTH NOS / NEW MINING CLAIMS LOCATION FEE CASES: AMC452809/\$37.00, AMC452810/\$37.00, AMC452811/\$37.00, AMC452812/\$37.00, AMC452813/\$37.00, AMC452814/\$37.00, AMC452815/\$37.00, AMC452816/\$37.00, AMC452817/\$37.00, AMC452818/\$37.00, AMC452819/\$37.00, AMC452820/\$37.00, AMC452821/\$37.00, AMC452822/\$37.00, AMC452823/\$37.00, AMC452824/\$37.00		- n/a -	592.00
3	16.00	LOCATABLE MINERALS / MINING CLAIMS-NEW, UNADJUD, ONE OR MORE AUTH NOS / NEW MINING CLAIMS MAINTENANCE FEE CASES: AMC452809/\$155.00, AMC452810/\$155.00, AMC452811/\$155.00, AMC452812/\$155.00, AMC452813/\$155.00, AMC452814/\$155.00, AMC452815/\$155.00, AMC452816/\$155.00		- n/a -	2480.00

	\$155.00, AMC452817/\$155.00, AMC452818/ \$155.00, AMC452819/\$155.00, AMC452820/ \$155.00, AMC452821/\$155.00, AMC452822/ \$155.00, AMC452823/\$155.00, AMC452824/\$155.00			
TOTAL:				\$3,392.00

PAYMENT INFORMATION				
1	AMOUNT:	3392.00	POSTMARKED:	N/A
	TYPE:	CHECK	RECEIVED:	01/29/2019
	CHECK NO:	503371932		
	NAME:	BARDSWICH, 1960 E JEROME AVE MOHAVE VALLEY AZ 86440-9105 US		

REMARKS

This receipt was generated by the automated BLM Collections and Billing System and is a paper representation of a portion of the official electronic record contained therein.

NOTICE!!

These documents have been scanned!

Do not place un-scanned documents beneath this notice!

Do not remove this notice from this file!

GPO Jacket No. 560-102
Print Order 61540
Rise Business Services, LLC
Job=AZ15 5/21/2019



Box Number= AZ15075



Claim Begin-End: AMC452809-AMC452824

2 Correspondence



AZ15075-41

AMC452444-AMC452831

**NO
DOCUMENTS
FOUND**

NO DOCUMENTS FOUND
NO DOCUMENTS FOUND

NOTICE!!

These documents have been scanned!

Do not place un-scanned documents beneath this notice!

Do not remove this notice from this file!

GPO Jacket No. 560-102
Print Order 61540
Rise Business Services, LLC
Job=AZ15 5/21/2019



Box Number= AZ15075



Claim Begin-End: AMC452809-AMC452824

3 Transfers



AZ15075-41

AMC452444-AMC452831

**NO
DOCUMENTS
FOUND**

NO DOCUMENTS FOUND
NO DOCUMENTS FOUND

NOTICE!!

These documents have been scanned!

Do not place un-scanned documents beneath this notice!

Do not remove this notice from this file!

GPO Jacket No. 560-102
Print Order 61540
Rise Business Services, LLC
Job=AZ15 5/21/2019



Box Number= AZ15075



Claim Begin-End: AMC452809-AMC452824

4 Annual Filings



AZ15075-41

AMC452444-AMC452831

DEPARTMENT OF THE INTERIOR
BUREAU OF LAND MANAGEMENT
MINING CLAIMS

Run Date/Time: 8/27/2019

MC Maintenance Fees Paid Through the BLM Pay Portal
(by Date Paid)

Page 192 Of 216

CBS Receipt: 4541570

Printed For Lead File # AMC452809

Agency Tracking ID: 1566602348

Assessment Year: 2020

Number of BLM Serial Nr: 16

Paid On: 8/24/2019

Total Amount Paid: \$2,640.00

Claim Name	BLM Serial No	Lead File No	Amount Paid
FGC 40	AMC452809	AMC452809	\$165.00
FGC 41	AMC452810	AMC452809	\$165.00
FGC 42	AMC452811	AMC452809	\$165.00
FGC 43	AMC452812	AMC452809	\$165.00
FGC 44	AMC452813	AMC452809	\$165.00
FGC 45	AMC452814	AMC452809	\$165.00
FGC 46	AMC452815	AMC452809	\$165.00
FGC 47	AMC452816	AMC452809	\$165.00
FGC 48	AMC452817	AMC452809	\$165.00
FGC 49	AMC452818	AMC452809	\$165.00
FGC 50	AMC452819	AMC452809	\$165.00
FGC 51	AMC452820	AMC452809	\$165.00
FGC 52	AMC452821	AMC452809	\$165.00
FGC 54	AMC452822	AMC452809	\$165.00
FGC 56	AMC452823	AMC452809	\$165.00
FGC 58	AMC452824	AMC452809	\$165.00

United States Department of the Interior
Bureau of Land Management
 BUSINESS & SUPPORT SVCS DIV
 ONE N CENTRAL AVE SUITE 800
 PHOENIX, AZ 85004 -4427
 Phone: 602-417-9200

Receipt	
No:	4541570

Transaction #: 4662529	
Date of Transaction: 08/23/2019	
CUSTOMER:	
LLOYD J BARDSWICH 2670 SANCTUARY DRIVE BULLHEAD CITY, AZ 86442 US	

LINE #	QTY	DESCRIPTION	REMARKS	UNIT PRICE	TOTAL
1	1.00	LOCATABLE MINERALS / MINING CLAIMS- NOT NEW-UNADJUD, ONE AUTH NO. ONLY / MINING CLAIM MONEY RECEIVED CASES: AMC452809/\$2640.00		- n/a -	2640.00
TOTAL:					\$2,640.00

PAYMENT INFORMATION			
NOTE: Items will appear on credit card statement as "BLM O Mining Claim".			
1	AMOUNT:	2640.00	POSTMARKED: N/A
	TYPE:	CREDIT CARD	RECEIVED: 08/23/2019
	NAME:	LLOYD J BARDSWICH 2670 SANCTUARY DRIVE BULLHEAD CITY AZ 86442 US	
	CARD NO:	XXXXXXXXXXXX2000	AUTH CODE: 221144
	NAME ON CARD:	LLOYD J BARDSWICH	
	SIGNATURE:	INTERNET	

REMARKS

This receipt was generated by the automated BLM Collections and Billing System and is a paper representation of a portion of the official electronic record contained therein.

NOTICE!!

These documents have been scanned!

Do not place un-scanned documents beneath this notice!

Do not remove this notice from this file!

GPO Jacket No. 560-102
Print Order 61540
Rise Business Services, LLC
Job=AZ15 5/21/2019



Box Number= AZ15075



Claim Begin-End: AMC452809-AMC452824

5 Miscellaneous



AZ15075-41

AMC452444-AMC452831

United States Department of the Interior
Bureau of Land Management
 DIV OF LANDS, MINRLS & ENERGY
 ONE N CENTRAL AVE
 PHOENIX, AZ 85004 -4427
 Phone: 602-417-9200

Receipt	
No:	4739810

Transaction #: 4865834	
Date of Transaction: 05/28/2020	
CUSTOMER:	
LLOYD BARDSWICH 2670 SANCTUARY DR BULLHEAD CITY, AZ 86442-8440 US	

LINE #	QTY	DESCRIPTION	REMARKS	UNIT PRICE	TOTAL
1	1.00	SUSPENSE, MISCELLANEOUS / SUSPENSE, MISCELLANEOUS / TEMPORARY HOLD (1 WEEK ONLY)	AMEND/NO AMC NUMBERS PROVIDED	45.00	45.00
TOTAL:					\$45.00

PAYMENT INFORMATION			
1	AMOUNT:	45.00	POSTMARKED: N/A
	TYPE:	CHECK	RECEIVED: 05/28/2020
	CHECK NO:	1026	
	NAME:	BARDSWICH, LLOYD 2670 SANCTUARY DR BULLHEAD CITY AZ 86442-8440 US	

REMARKS

This receipt was generated by the automated BLM Collections and Billing System and is a paper representation of a portion of the official electronic record contained therein.

FRISCO GOLD CORPORATION

2670 Sanctuary Drive, Bullhead City, AZ 86442

May 19, 2020

Bureau of Land Management
Arizona State Office
One North Central Ave.
Suite 800 (8th Floor)
Phoenix, AZ 85004-4427

Re Mining Claims

Please note change of address for Frisco gold corporation from 1960 Jerome Ave., Mohave Valley, AZ 86440 to 2670 Sanctuary Drive, Bullhead City, AZ 86442.

Please note 3 amended Notice of location to correct discrepancies between the attestation and the drawing in regards to correct section. A check for 3 x \$15.00 = \$45.00 is enclosed.

Thank you.



Joe Bardswich,

President.

RECEIVED
BLM AZ STATE OFFICE
2020 MAY 22 A 7 45
PHOENIX, ARIZONA

6/17/2020

Reversal Confirmation

Login ID: 6222
Entry Date: 06/17/2020
Total Amount: \$45.00

Original Order Items

Line	Order#	AuthNos	TransDate	Action	Amount	CostCr	R. Org	BPD Year	Fund	FuncArea	WBSAcct
1	4865834		05/28/2020	TEMPORARY HOLD (1 WEEK ONLY)	\$45.00	LAZ920000	LAZ920000	2020	XXXL6500D	PL01130000	0000000

Order Items To Be Generated for Transfer

Line	Order#	AuthNos	TransDate	Action	Amount	CostCr	R. Org	BPD Year	Fund	FuncArea	WBS
1	4865834		06/17/2020	TEMPORARY HOLD (1 WEEK ONLY)	\$45.00	LAZ920000	LAZ920000	2020	XXXL6500D	PL01130000	0000000
2	4865834	AML432822	06/17/2020	MINING CLAIM MONEY RECEIVED	\$45.00	LAZ920000	LAZ920000	2020	XXXL6500D	PL01130000	0000000

NOTICE!!

These documents have been scanned!

Do not place un-scanned documents beneath this notice!

Do not remove this notice from this file!

GPO Jacket No. 560-102
Print Order 61540
Rise Business Services, LLC
Job=AZ15 5/21/2019



Box Number= AZ15075



Claim Begin-End: AMC452809-AMC452824

6 Location Notices-Amendments and Supporting Documents



AZ15075-41

AMC452444-AMC452831

MINING CLAIM STATUS REPORT

Data Entered: 2/6/19

MTP Checked By: _____
GEO Checked By: _____

LEAD SERIAL NUMBER: AMC 452809 thru AMC 452824

NUMBER OF CLAIMS & TYPE:

- 16 LODE
- _____ PLACER
- _____ ASSOCIATION PLACER
- _____ MILL SITE
- _____ TUNNEL SITE

CHARGES:

Processing Fee @ \$20 = \$ 320

Location Fee @ \$37 = \$ 592

Maintenance Fee @ \$155 = \$ 2,480

Add'l Maint Fee for Assoc Placer = \$ _____

SUBTOTAL \$ _____

Other Fees \$ _____

Other Fees \$ _____

TOTAL \$ 3,392

TOTAL ACREAGE: _____ Per Claim
(Placer Only)

NUMBER OF LOCATORS: _____

DOCUMENTS RECEIVED VIA: Over-the-Counter [] Mail [] **TIMELY FILED:** Yes [] No [] ?

LEGAL DESCRIPTION: T 13N R 14W SEC 32, 33

T _____ R _____ SEC _____

T _____ R _____ SEC _____

T _____ R _____ SEC _____

T _____ R _____ SEC _____

BLM [] FOREST SERVICE [] _____ SUBJ TO PL 359: Yes [] No []
WILDERNESS AREA [] _____

SPLIT ESTATE: N/A [] SX [] PX [] OTHER [] _____
SRHA [] Was proper Notice filed if located on SHRA Land? Yes [] No []

RECONVEYED MINERALS ON BLM LAND REQUIRE OPENING ORDER FROM 1944 TO 1993:
Open to Entry On _____ N/A []

COMMENTS/STATUS: VOID [] PARTIALLY VOID [] PVT MINERALS [] WITHDRAWN LANDS []
OTHER [] _____

no date stamp from post office on envelope - fine

[] Claimant acknowledges that portions of the following claim(s) site(s) may be void or voidable.

Printed Name of Claimant _____ Signature of Claimant _____

*****FINAL ADJUDICATION*****

DATE _____ INITIALS _____

ANC452809

L.J. BARDSWICH MINE CONSULTANT, INC.

2670 Sanctuary Drive, Bullhead City, AZ 86442

December 17, 2018

Bureau of Land Management

1 North Central Avenue

Suite 800

Phoenix, AZ 85604-4427

RECEIVED
BLM AZ STATE OFFICE
2018 DEC 20 P 1:45
PHOENIX, ARIZONA

Please record the attached mining claims in the name of Frisco Mining Corporation.

Enclosed is a check for \$3392.00 for 16 claims at \$212.00 each.

Thank you



Joe Bardswich, Agent.

After Recordation, please return to
Lloyd Joseph Bardswich
2670 Sanctuary Drive
Bullhead City, AZ 86442

FEE# 2018061286

OFFICIAL RECORDS
OF MOHAVE COUNTY
KRISTI BLAIR,
COUNTY RECORDER



12/13/2018 04:54 PM Fee: \$10.00

PAGE: 1 of 2

RECEIVED
BLM AZ STATE OFFICE
2018 DEC 20 PM 1:49
PHOENIX, ARIZONA

LOCATION NOTICE FOR LODE MINING CLAIM

Amendment BLM Serial # _____

NOTICE IS HEREBY GIVEN that the FGC 40 lode mining claim has been located by Frisco Gold Corporation, whose current mailing address is 1960 Jerome Ave, Mohave Valley, AZ 86440

The general course of this claim is N-S and it is situated in Mohave County, Arizona. This claim is 1450 feet in length and 600 feet in width. = 20 acres - Total Claim Acreage. This claim runs from the location monument on which this location notice is posted on the centerline of the claim approximately 20 feet in a S direction to the S end line and 1430 feet in a N direction to the N end line. This claim is marked by six monuments, one at each corner and one at the center of each end line of the claim.

The location monument on which this notice is posted is situated within Section 32, Township 13 N, Range 14 W Gila Salt River Base and Meridian, and is 1470 feet North and 1000 feet west of the SE corner of Section 32, T 13 N, R 14 W Arizona and this claim encompasses portions of the following quarter section(s), section(s), Township(s) and Range(s) T 13 N R 14 W SE 1/4 NE 1/4 SEC 32

The locality of this claim is referenced above to a surveyed section corner.

The above information is shown on the attached map. DATED AND POSTED on the ground this 13th day of October, 2018.

LOCATOR(s) X AGENT

Print Name(s) Lloyd Joseph Bardswich

Signature(s) _____

Form MCF100
Revised July 2014

This form is available from the Arizona Geological Survey and may be reproduced.

AN0452809

2

After Recordation, please return to
Lloyd Joseph Bardswich
2670 Sanctuary Drive
Bullhead City, AZ 86442

FEE# 2018061287

OFFICIAL RECORDS
OF MOHAVE COUNTY
KRISTI BLAIR,
COUNTY RECORDER



12/13/2018 04:54 PM Fee: \$10.00

PAGE: 1 of 2

RECEIVED
BLM AZ STATE OFFICE
2018 DEC 20 PM 1:46
PHOENIX, ARIZONA

LOCATION NOTICE FOR LODE MINING CLAIM

Amendment BLM Serial # _____

NOTICE IS HEREBY GIVEN that the FGC 41 lode mining claim has been located by Frisco Gold Corporation, whose current mailing address is 1960 Jerome Ave, Mohave Valley, AZ 86440

The general course of this claim is N-S and it is situated in Mohave County, Arizona. This claim is 1450 feet in length and 600 feet in width. = 20 acres - Total Claim Acreage. This claim runs from the location monument on which this location notice is posted on the centerline of the claim approximately 20 feet in a N direction to the N end line and 1430 feet in a S direction to the S end line. This claim is marked by six monuments, one at each corner and one at the center of each end line of the claim.

The location monument on which this notice is posted is situated within Section 32, Township 13 N, Range 14 W Gila Salt River Base and Meridian, and is 1430 feet North and 1000 feet west of the SE corner of Section 32, T 13 N, R 14 W Arizona and this claim encompasses portions of the following quarter section(s), section(s), Township(s) and Range(s) T 13 N R 14 W SE 1/4 SEC 32

The locality of this claim is referenced above to a surveyed section corner.

The above information is shown on the attached map. DATED AND POSTED on the ground this 13th day of October, 2018.

LOCATOR(s) X AGENT

Print Name(s) Lloyd Joseph Bardswich

Signature(s) 

Form MCF100
Revised July 2014

This form is available from the Arizona Geological Survey and may be reproduced.

AMC452819

RECEIVED
BLM AZ STATE OFFICE

2010 DEC 20 P 1:46

PHOENIX, ARIZONA

0049 -	0085 -	0025 -	0094 -	0004 -	0043 -	0082 -	0022 -	0091 -	
FGC 58	FGC 56	FGC 54	FGC 52	FGC 50	FGC 48	FGC 46	FGC 44	FGC 42	FGC 40
□	□	□	□	□	□	□	□	□	□
FGC 59	FGC 57	FGC 55	FGC 53	FGC 51	FGC 49	FGC 47	FGC 45	FGC 43	FGC 41
	31	32							32 33

- The above map depicts the FGC 41 mining claim, which is located in Section 32, Township 13 N, Range 14 W, Gila and Salt River Base and Meridian, Mohave County, Arizona. Total claim acreage is 20 acres
- The type of corner and location monuments used are as follows: 2" x 2" stake, 5 feet high
- The distance from this Location Monument is 1000 feet West and 1430 feet N of the South East corner of Section 32, T 13 North, Range 14 West

ANC452810

Form MCF100a
Revised July 2014

This form is available from the Arizona Geology Survey and may be reproduced.

2

After Recordation, please return to
Lloyd Joseph Bardswich
2670 Sanctuary Drive
Bullhead City, AZ 86442



FEE# 2018061288

OFFICIAL RECORDS
OF MOHAVE COUNTY
KRISTI BLAIR
COUNTY RECORDER



12/13/2018 04:54 PM Fee: \$10.00

PAGE: 1 of 2

RECEIVED
BLM AZ STATE OFFICE
2018 DEC 20 P 1:46
PHOENIX, ARIZONA

LOCATION NOTICE FOR LODE MINING CLAIM

Amendment BLM Serial # _____

NOTICE IS HEREBY GIVEN that the FGC 42 lode mining claim has been located by Frisco Gold Corporation, whose current mailing address is 1960 Jerome Ave, Mohave Valley, AZ 86440

The general course of this claim is N-S and it is situated in Mohave County, Arizona. This claim is 1450 feet in length and 600 feet in width. = 20 acres - Total Claim Acreage. This claim runs from the location monument on which this location notice is posted on the centerline of the claim approximately 20 feet in a S direction to the S end line and 1430 feet in a N direction to the N end line. This claim is marked by six monuments, one at each corner and one at the center of each end line of the claim.

The location monument on which this notice is posted is situated within Section 32, Township 13 N, Range 14 W Gila Salt River Base and Meridian, and is 1470 feet North and 1600 feet west of the SE corner of Section 32, T 13 N, R 14 W Arizona and this claim encompasses portions of the following quarter section(s), section(s), Township(s) and Range(s) T 13 N R 14 W NE 1/4 & SE 1/4 of

SEC 32

The locality of this claim is referenced above to a surveyed section corner.

The above information is shown on the attached map. DATED AND POSTED on the ground this 13th day of October, 2018.

LOCATOR(s) X AGENT

Print Name(s) Lloyd Joseph Bardswich

Signature(s) _____

Form MCF100
Revised July 2014

This form is available from the Arizona Geological Survey and may be reproduced.

AN04528141

RECEIVED
BLM AZ STATE OFFICE
2011 DEC 20 P 1:46
PHOENIX, ARIZONA
0091 -

0049 -	0085 -	0025 -	0094 -	0004 -	0043 -	0082 -	0022 -	0091 -	0040 -
FGC 58	FGC 56	FGC 54	FGC 52	FGC 50	FGC 48	FGC 46	FGC 44	FGC 42	FGC 40
□	□	□	□	□	□	□	□	□	□
□	□	□	□	□	□	□	□	□	□
FGC 59	FGC 57	FGC 55	FGC 53	FGC 51	FGC 49	FGC 47	FGC 45	FGC 43	FGC 41
	31	32							
									32 33

- The above map depicts the FGC 42 mining claim, which is located in Section 32, Township 13 N, Range 14 W, Gila and Salt River Base and Meridian, Mohave County, Arizona. Total claim acreage is 20 acres
- The type of corner and location monuments used are as follows: 2" x 2" stake, 5 feet high
- The distance from this Location Monument is 1600 feet West and 1470 feet N of the South East corner of Section 32, T 13 North, Range 14 West

ANC452811

Form MCF100a
Revised July 2014

This form is available from the Arizona Geology Survey and may be reproduced.

2

After Recordation, please return to
Lloyd Joseph Bardswich
2670 Sanctuary Drive
Bullhead City, AZ 86442

FEE# 2018061289

OFFICIAL RECORDS
OF MOHAVE COUNTY
KRISTI BLAIR,
COUNTY RECORDER



12/13/2018 04:54 PM Fee: \$10.00

PAGE: 1 of 2

RECEIVED
BLM AZ STATE OFFICE
2018 DEC 20 P 1:16
PHOENIX, ARIZONA

AMC4528121

LOCATION NOTICE FOR LODE MINING CLAIM

Amendment BLM Serial # _____

NOTICE IS HEREBY GIVEN that the FGC 43 lode mining claim has been located by Plasco Gold Corporation, whose current mailing address is 1960 Jerome Ave, Mohave Valley, AZ 86440

The general course of this claim is N-S and it is situated in Mohave County, Arizona. This claim is 1450 feet in length and 600 feet in width. = 20 acres - Total Claim Acreage. This claim runs from the location monument on which this location notice is posted on the centerline of the claim approximately 20 feet in a N direction to the N end line and 1430 feet in a S direction to the S end line. This claim is marked by six monuments, one at each corner and one at the center of each end line of the claim.

The location monument on which this notice is posted is situated within Section 32, Township 13 N, Range 14 W Gila Salt River Base and Meridian, and is 1430 feet North and 1600 feet west of the SE corner of Section 32, T 13 N, R 14 W Arizona and this claim encompasses portions of the following quarter section(s), section(s), Township(s) and Range(s) T 13 N R 14 W SE 1/4 SEC 32

The locality of this claim is referenced above to a surveyed section corner.

The above information is shown on the attached map. DATED AND POSTED on the ground this 13th day of October, 2018.

LOCATOR(s) X AGENT

Print Name(s) Lloyd Joseph Bardswich

Signature(s) 

Form MCF100
Revised July 2014

RECEIVED
BLM AZ STATE OFFICE

2010 DEC 20 P 1:46

PHOENIX, ARIZONA

0091 -

0022 -

0082 -

0043 -

0004 -

0094 -

0025 -

0085 -

0049 -

FGC 58	FGC 56	FGC 54	FGC 52	FGC 50	FGC 48	FGC 46	FGC 44	FGC 42	FGC 40	
□	□	□	□	□	□	□	□	□	□	
FGC 59	FGC 57	FGC 55	FGC 53	FGC 51	FGC 49	FGC 47	FGC 45	FGC 43	FGC 41	
	31	32								32 33



- The above map depicts the FGC 43 mining claim, which is located in Section 32, Township 13 N, Range 14 W, Gila and Salt River Base and Meridian, Mohave County, Arizona. Total claim acreage is 20 acres
- The type of corner and location monuments used are as follows: 2" x 2" stake, 5 feet high
- The distance from this Location Monument is 1600 feet West and 1430 feet N of the South East corner of Section 32, T 13 North, Range 14 West

AN0452812

Form MCF100a
Revised July 2014

This form is available from the Arizona Geology Survey and may be reproduced.

2 75

After Recordation, please return to
Lloyd Joseph Bardswich
2670 Sanctuary Drive
Bullhead City, AZ 86442

FEE# 2018061290

OFFICIAL RECORDS
OF MOHAVE COUNTY
KRISTI BLAIR,
COUNTY RECORDER



12/13/2018 04:54 PM Fee: \$10.00

PAGE: 1 of 2

RECEIVED
BLM AZ STATE OFFICE
2018 DEC 20 P 1:46
PHOENIX, ARIZONA

LOCATION NOTICE FOR LODE MINING CLAIM

Amendment BLM Serial # _____

NOTICE IS HEREBY GIVEN that the FGC 44 lode mining claim has been located by Frisco Gold Corporation, whose current mailing address is 1960 Jerome Ave, Mohave Valley, AZ 86440

The general course of this claim is N-S and it is situated in Mohave County, Arizona. This claim is 1450 feet in length and 600 feet in width. = 20 acres - Total Claim Acreage. This claim runs from the location monument on which this location notice is posted on the centerline of the claim approximately 20 feet in a S direction to the S end line and 1430 feet in a N direction to the N end line. This claim is marked by six monuments, one at each corner and one at the center of each end line of the claim.

The location monument on which this notice is posted is situated within Section 32, Township 13 N, Range 14 W Gila Salt River Base and Meridian, and is 1470 feet North and 2200 feet west of the SE corner of Section 32, T 13 N, R 14 W Arizona and this claim encompasses portions of the following quarter section(s), section(s), Township(s) and Range(s) T 13 N R 14 W NE 1/4 SE 1/4 OF SECTION 32

The locality of this claim is referenced above to a surveyed section corner.

The above information is shown on the attached map. DATED AND POSTED on the ground this 13th day of October, 2018.

LOCATOR(s) X AGENT

Print Name(s) Lloyd Joseph Bardswich

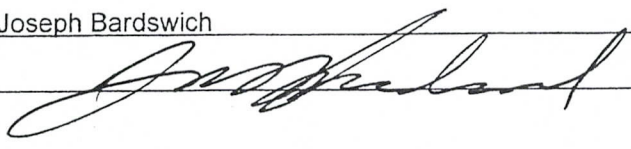
Signature(s) 

Form MCF100
Revised July 2014

AN0452813

RECEIVED
BLM AZ STATE OFFICE
2018 DEC 20 P 1:46
0007
PHOENIX, ARIZONA

0049	0085	0200	0094	0004	0048	0082	0022	0091	
FGC 58	FGC 56	FGC 54	FGC 52	FGC 50	FGC 48	FGC 46	FGC 44	FGC 42	FGC 40
□	□	□	□	□	□	□	□	□	□
□	□	□	□	□	□	□	□	□	□
FGC 59	FGC 57	FGC 55	FGC 53	FGC 51	FGC 49	FGC 47	FGC 45	FGC 43	FGC 41
	31	32							
									32 33

- The above map depicts the FGC _____ mining claim, which is located in Section 32, Township 13 N, Range 14 W, Gila and Salt River Base and Meridian,
Mohave County, Arizona. Total claim acreage is 20 acres
- The type of corner and location monuments used are as follows: 2" x 2" stake, 5 feet high
- The distance from this Location Monument is _____ feet West and _____ feet _____ of the South East corner of Section 32, T 13 North, Range 14 West

Form MCF100a
Revised July 2014

This form is available from the Arizona Geology Survey and may be reproduced.

AN0452813

2

After Recordation, please return to
Lloyd Joseph Bardswich
2670 Sanctuary Drive
Bullhead City, AZ 86442

FEE# 2018061291

OFFICIAL RECORDS
OF MOHAVE COUNTY
KRISTI BLAIR,
COUNTY RECORDER



12/13/2018 04:54 PM Fee: \$10.00

PAGE: 1 of 2

RECEIVED
BLM AZ STATE OFFICE
2018 DEC 20 P 1:41
PHOENIX, ARIZONA

LOCATION NOTICE FOR LODE MINING CLAIM

Amendment BLM Serial # _____

NOTICE IS HEREBY GIVEN that the FGC 45 lode mining claim has been located by Frisco Gold Corporation, whose current mailing address is 1960 Jerome Ave. Mohave Valley, AZ 86440

The general course of this claim is N-S and it is situated in Mohave County, Arizona. This claim is 1450 feet in length and 600 feet in width. = 20 acres - Total Claim Acreage. This claim runs from the location monument on which this location notice is posted on the centerline of the claim approximately 20 feet in a N direction to the N end line and 1430 feet in a ES direction to the S end line. This claim is marked by six monuments, one at each corner and one at the center of each end line of the claim.

The location monument on which this notice is posted is situated within Section 32, Township 13 N, Range 14 W Gila Salt River Base and Meridian, and is 1430 feet North and 2200 feet west of the SE corner of Section 32, T 13 N, R 14 W Arizona and this claim encompasses portions of the following quarter section(s), section(s), Township(s) and Range(s) T 13 N R 14 W SE 1/4 SEC 32

The locality of this claim is referenced above to a surveyed section corner.

The above information is shown on the attached map. DATED AND POSTED on the ground this 13th day of October, 2018.

LOCATOR(s) X AGENT

Print Name(s) Lloyd Joseph Bardswich

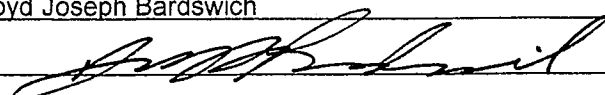
Signature(s) _____

Form MCF100
Revised July 2014

This form is available from the Arizona Geological Survey and may be reproduced.

AMC452814

RECEIVED
BLM AZ STATE OFFICE

2010 DEC 20 P 1:47

PHOENIX, ARIZONA

0091 -
0082 -
0022 -
0043 -
0004 -
0094 -
5205 -
0085 -
0049 -

FGC 58	FGC 56	FGC 54	FGC 52	FGC 50	FGC 48	FGC 46	FGC 44	FGC 42	FGC 40
□	□	□	□	□	□	□	□	□	□
FGC 59	FGC 57	FGC 55	FGC 53	FGC 51	FGC 49	FGC 47	FGC 45	FGC 43	FGC 41
	31	32							

N

32 33

- The above map depicts the FGC 45 mining claim, which is located in Section 32, Township 13 N, Range 14 W, Gila and Salt River Base and Meridian, Mohave County, Arizona. Total claim acreage is 20 acres
- The type of corner and location monuments used are as follows: 2" x 2" stake, 5 feet high
- The distance from this Location Monument is 2200 feet West and 1430 feet N of the South East corner of Section 32, T 13 North, Range 14 West

AN0452814

Form MCF100a
Revised July 2014

This form is available from the Arizona Geology Survey and may be reproduced.

2

After Recordation, please return to
Lloyd Joseph Bardswich
2670 Sanctuary Drive
Bullhead City, AZ 86442

FEE# 2018061292

OFFICIAL RECORDS
OF MOHAVE COUNTY
KRISTI BLAIR,
COUNTY RECORDER



12/13/2018 04:54 PM Fee: \$10.00

PAGE: 1 of 2

RECEIVED
BLM AZ STATE OFFICE
2018 DEC 20 P 1:47
PHOENIX, ARIZONA

LOCATION NOTICE FOR LODE MINING CLAIM

Amendment BLM Serial # _____

NOTICE IS HEREBY GIVEN that the FGC 46 lode mining claim has been located by Frisco Gold Corporation, whose current mailing address is 1960 Jerome Ave, Mohave Valley, AZ 86440

The general course of this claim is N-S and it is situated in Mohave County, Arizona. This claim is 1450 feet in length and 600 feet in width. = 20 acres - Total Claim Acreage. This claim runs from the location monument on which this location notice is posted on the centerline of the claim approximately 20 feet in a S direction to the S end line and 1430 feet in a N direction to the N end line. This claim is marked by six monuments, one at each corner and one at the center of each end line of the claim.

The location monument on which this notice is posted is situated within Section 32, Township 13 N, Range 14 W Gila Salt River Base and Meridian, and is 1470 feet North and 2200 feet west of the SE corner of Section 32, T 13 N, R 14 W Arizona and this claim encompasses portions of the following quarter

section(s), section(s), Township(s) and Range(s) T 13 N R 14 W SECTION 32
NE 1/4 & SE 1/4 & NW 1/4 & SW 1/4

The locality of this claim is referenced above to a surveyed section corner.

The above information is shown on the attached map. DATED AND POSTED on the ground this 13th day of October, 2018.

LOCATOR(s) X AGENT

Print Name(s) Lloyd Joseph Bardswich

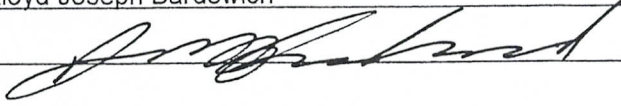
Signature(s) 

Form MCF100
Revised July 2014

AMC452815

RECEIVED
BLM ARIZONA STATE OFFICE

2010-06-20 P 11:47

PHOENIX, ARIZONA
0091

0049	0085	0200	0094	0004	0043	0082	0022	0091	0091
FGC 58	FGC 56	FGC 54	FGC 52	FGC 50	FGC 48	FGC 46	FGC 44	FGC 42	FGC 40
□	□	□	□	□	□	□	□	□	□
FGC 59	FGC 57	FGC 55	FGC 53	FGC 51	FGC 49	FGC 47	FGC 45	FGC 43	FGC 41
	31	32							
									32 33

- The above map depicts the FGC 46 mining claim, which is located in Section 32, Township 13 N, Range 14 W, Gila and Salt River Base and Meridian, Mohave County, Arizona. Total claim acreage is 20 acres
- The type of corner and location monuments used are as follows: 2" x 2" stake, 5 feet high
- The distance from this Location Monument is 2800 feet West and 1470 feet N of the South East corner of Section 32, T 13 North, Range 14 West

AM0452815

Form MCF100a
Revised July 2014

This form is available from the Arizona Geology Survey and may be reproduced.

2

After Recordation, please return to
Lloyd Joseph Bardswich
2670 Sanctuary Drive
Bullhead City, AZ 86442



FEE# 2018061293

OFFICIAL RECORDS
OF MOHAVE COUNTY
KRISTI BLAIR,
COUNTY RECORDER



12/13/2018 04:54 PM Fee: \$10.00

PAGE: 1 of 2

RECEIVED
BLM AZ STATE OFFICE
2018 DEC 20 P 1:47
PHOENIX, ARIZONA

LOCATION NOTICE FOR LODE MINING CLAIM

Amendment BLM Serial # _____

NOTICE IS HEREBY GIVEN that the FGC 47 lode mining claim has been located by Frisco Gold Corporation, whose current mailing address is 1960 Jerome Ave, Mohave Valley, AZ 86440

The general course of this claim is N-S and it is situated in Mohave County, Arizona. This claim is 1450 feet in length and 600 feet in width. = 20 acres - Total Claim Acreage. This claim runs from the location monument on which this location notice is posted on the centerline of the claim approximately 20 feet in a N direction to the N end line and 1430 feet in a S direction to the S end line. This claim is marked by six monuments, one at each corner and one at the center of each end line of the claim.

The location monument on which this notice is posted is situated within Section 32, Township 13 N, Range 14 W Gila Salt River Base and Meridian, and is 1430 feet North and 2000 feet west of the SE corner of Section 32, T 13 N, R 14 W Arizona and this claim encompasses portions of the following quarter section(s), section(s), Township(s) and Range(s) T 13 N R 14 W SE 1/4 SW 1/4 SEC 32

AMC452816

The locality of this claim is referenced above to a surveyed section corner.

The above information is shown on the attached map. DATED AND POSTED on the ground this 13th day of October, 2018.

LOCATOR(s) X AGENT

Print Name(s) Lloyd Joseph Bardswich

Signature(s) [Handwritten Signature]

Form MCF100
Revised July 2014

RECEIVED
BLM AZ STATE OFFICE

2010 DEC 20 P 1:47

PHOENIX, ARIZONA

0091 -

0022 -

0082 -

0043 -

0004 -

0094 -

5200 -

0085 -

0049 -

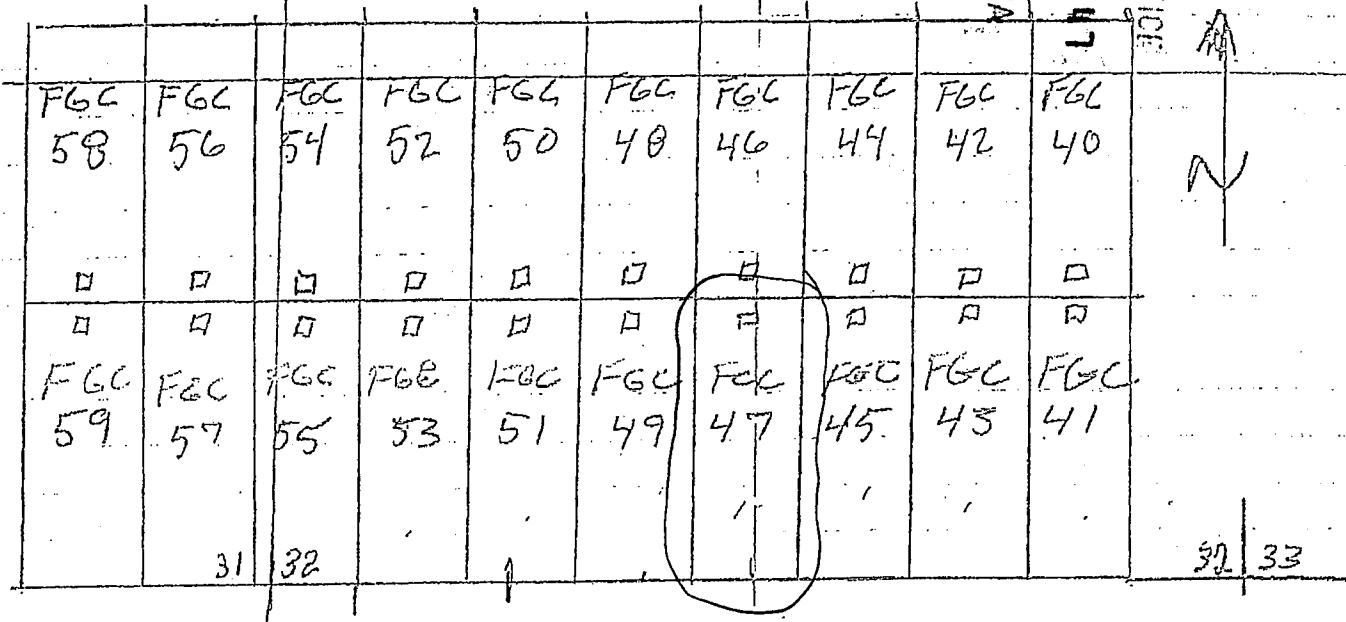

- The above map depicts the FGC mining claim, which is located in Section 32, Township 13 N, Range 14 W, Gila and Salt River Base and Meridian, Mohave County, Arizona. Total claim acreage is 20 acres
- The type of corner and location monuments used are as follows: 2" x 2" stake, 5 feet high
- The distance from this Location Monument is 2800 feet West and 1430 feet N of the South East corner of Section 32, T 13 North, Range 14 West

ANC45281b

Form MCF100a
Revised July 2014

This form is available from the Arizona Geology Survey and may be reproduced.

2

After Recordation, please return to
Lloyd Joseph Bardswich
2670 Sanctuary Drive
Bullhead City, AZ 86442



FEE# 2018061294

OFFICIAL RECORDS
OF MOHAVE COUNTY
KRISTI BLAIR,
COUNTY RECORDER



12/13/2018 04:54 PM Fee: \$10.00

PAGE: 1 of 2

RECEIVED
BLM AZ STATE OFFICE
2018 DEC 20 P 1:47
PHOENIX, ARIZONA

LOCATION NOTICE FOR LODE MINING CLAIM

Amendment BLM Serial # _____

NOTICE IS HEREBY GIVEN that the FGC 4B lode mining claim has been located by Frisco Gold Corporation, whose current mailing address is 1960 Jerome Ave, Mohave Valley, AZ 86440

The general course of this claim is N-S and it is situated in Mohave County, Arizona. This claim is 1450 feet in length and 600 feet in width. = 20 acres - Total Claim Acreage. This claim runs from the location monument on which this location notice is posted on the centerline of the claim approximately 20 feet in a S direction to the S end line and 1430 feet in a N direction to the N end line. This claim is marked by six monuments, one at each corner and one at the center of each end line of the claim.

The location monument on which this notice is posted is situated within Section 32, Township 13 N, Range 14 W Gila Salt River Base and Meridian, and is 1470 feet North and 3400 feet west of the SE corner of Section 32, T 13 N, R 14 W Arizona and this claim encompasses portions of the following quarter section(s), section(s), Township(s) and Range(s) T 13 N R 14 W NW 1/4 SW 1/4 SEC 32

AMC452817

The locality of this claim is referenced above to a surveyed section corner.

The above information is shown on the attached map. DATED AND POSTED on the ground this 13th day of October, 2018.

LOCATOR(s) X AGENT

Print Name(s) Lloyd Joseph Bardswich

Signature(s) _____

Form MCF100
Revised July 2014

This form is available from the Arizona Geological Survey and may be reproduced.

RECEIVED
BLM AZ STATE OFFICE

2010 DEC 20 P 11:47

PHOENIX, ARIZONA
0091 -

0049 -	0085 -	0025 -	0094 -	0004 -	0045 -	0082 -	0022 -	0091 -	0047 -	
FGC 58	FGC 56	FGC 54	FGC 52	FGC 50	FGC 48	FGC 46	FGC 44	FGC 42	FGC 40	
□	□	□	□	□	□	□	□	□	□	
FGC 59	FGC 57	FGC 55	FGC 53	FGC 51	FGC 49	FGC 47	FGC 45	FGC 43	FGC 41	
	31	32								32 33

- The above map depicts the FGC 48 mining claim, which is located in Section 32, Township 13 N, Range 14 W, Gila and Salt River Base and Meridian, Mohave County, Arizona. Total claim acreage is 20 acres
- The type of corner and location monuments used are as follows: 2" x 2" stake, 5 feet high
- The distance from this Location Monument is 3400 feet West and 1470 feet N of the South East corner of Section 32, T 13 North, Range 14 West

Form MCF100a
Revised July 2014

This form is available from the Arizona Geology Survey and may be reproduced.

AN0452817

2

After Recordation, please return to
Lloyd Joseph Bardswich
2670 Sanctuary Drive
Bullhead City, AZ 86442



FEE# 2018061295

OFFICIAL RECORDS
OF MOHAVE COUNTY
KRISTI BLAIR,
COUNTY RECORDER



12/13/2018 04:54 PM Fee: \$10.00

PAGE: 1 of 2

RECEIVED
BLM AZ STATE OFFICE
2018 DEC 20 P 11 47
PHOENIX, ARIZONA

LOCATION NOTICE FOR LODE MINING CLAIM

Amendment BLM Serial # _____

NOTICE IS HEREBY GIVEN that the FGC 49 lode mining claim has been located by Frisco Gold Corporation, whose current mailing address is 1960 Jerome Ave, Mohave Valley, AZ 86440

The general course of this claim is N-S and it is situated in Mohave County, Arizona. This claim is 1450 feet in length and 600 feet in width. = 20 acres - Total Claim Acreage. This claim runs from the location monument on which this location notice is posted on the centerline of the claim approximately 20 feet in a N direction to the N end line and 1430 feet in a S direction to the S end line. This claim is marked by six monuments, one at each corner and one at the center of each end line of the claim.

The location monument on which this notice is posted is situated within Section 32, Township: 13 N, Range 14 W Gila Salt River Base and Meridian, and is 1430 feet North and 3400 feet west of the SE corner of Section 32, T 13 N, R 14 W Arizona and this claim encompasses portions of the following quarter section(s), section(s), Township(s) and Range(s) T 13 N R 14 W SW 1/4 SEC 32

The locality of this claim is referenced above to a surveyed section corner.

The above information is shown on the attached map. DATED AND POSTED on the ground this 13th day of October, 2018.

LOCATOR(s) X AGENT

Print Name(s) Lloyd Joseph Bardswich

Signature(s) _____

Form MCF100
Revised July 2014

This form is available from the Arizona Geological Survey and may be reproduced.

AMC452818

RECEIVED
BLM AZ STATE OFFICE

2010 DEC 28 / P 1:48

PHOENIX, ARIZONA
0091

00400
00500
00250
00940
00040
00400
00800
00200

FGC 58	FGC 56	FGC 54	FGC 52	FGC 50	FGC 48	FGC 46	FGC 44	FGC 42	FGC 40	
□	□	□	□	□	□	□	□	□	□	
□	□	□	□	□	□	□	□	□	□	
FGC 59	FGC 57	FGC 55	FGC 53	FGC 51	FGC 49	FGC 47	FGC 45	FGC 43	FGC 41	
	31	32								32 33



1. The above map depicts the FGC 49 mining claim, which is located in Section 32, Township 13 N, Range 14 W, Gila and Salt River Base and Meridian,

Mohave County, Arizona. Total claim acreage is 20 acres

2. The type of corner and location monuments used are as follows: 2" x 2" stake, 5 feet high

3. The distance from this Location Monument is 3400 feet West and 1430 feet N of the South East corner of Section 32, T 13 North, Range 14 West

Form MCF100a
Revised July 2014

This form is available from the Arizona Geology Survey and may be reproduced.

AMC452818

2

After Recordation, please return to
Lloyd Joseph Bardswich
2670 Sanctuary Drive
Bullhead City, AZ 86442

FEE# 2018061296

OFFICIAL RECORDS
OF MOHAVE COUNTY
KRISTI BLAIR,
COUNTY RECORDER



12/13/2018 04:54 PM Fee: \$10.00

PAGE: 1 of 2

RECEIVED
BLM AZ STATE OFFICE
2018 DEC 20 P 1:48
PHOENIX, ARIZONA

LOCATION NOTICE FOR LODE MINING CLAIM

Amendment BLM Serial # _____

NOTICE IS HEREBY GIVEN that the FGC 50 lode mining claim has been located by Frisco Gold Corporation,
whose current mailing address is 1960 Jerome Ave, Mohave Valley, AZ 86440

The general course of this claim is N-S and it is situated in Mohave County, Arizona. This claim is 1450
feet in length and 600 feet in width. = 20 acres - Total Claim Acreage. This claim runs from the location monument
on which this location notice is posted on the centerline of the claim approximately 20 feet in a S direction to
the S end line and 1430 feet in a N direction to the N end line. This claim is marked by six
monuments, one at each corner and one at the center of each end line of the claim.

The location monument on which this notice is posted is situated within Section 32, Township 13 N,
Range 14 W Gila Salt River Base and Meridian, and is 1470 feet North and 4000 feet west of the SE
corner of Section 32, T 13 N, R 14 W Arizona and this claim encompasses portions of the following quarter
section(s), section(s), Township(s) and Range(s) T 13 N R 14 W NW & SW 1/4 SEC 32

The locality of this claim is referenced above to a surveyed section corner.

The above information is shown on the attached map. DATED AND POSTED on the ground
this 13th day of October, 2018.

LOCATOR(s) X AGENT

Print Name(s) Lloyd Joseph Bardswich

Signature(s) 

Form MCF100
Revised July 2014

AMC452819

RECEIVED
BLM AZ STATE OFFICE

2010 DEC 20 P 1:48

PHOENIX, ARIZONA

0091 -

0022 -

0082 -

0048 -

0004 -

0094 -

0025 -

0085 -

0040 -

FGC 58	FGC 56	FGC 54	FGC 52	FGC 50	FGC 48	FGC 46	FGC 44	FGC 42	FGC 40	
□	□	□	□	□	□	□	□	□	□	
□	□	□	□	□	□	□	□	□	□	
FGC 59	FGC 57	FGC 55	FGC 53	FGC 51	FGC 49	FGC 47	FGC 45	FGC 43	FGC 41	
	31	32								32 33

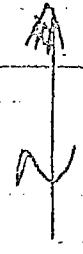

1. The above map depicts the FGC 50 mining claim, which is located in Section 32, Township 13 N, Range 14 W, Gila and Salt River Base and Meridian,

Mohave County, Arizona. Total claim acreage is 20 acres

2. The type of corner and location monuments used are as follows: 2" x 2" stake, 5 feet high

3. The distance from this Location Monument is 4600 feet West and 1470 feet N of the South East corner of Section 32, T. 13 North, Range 14 West

AMC452819

Form MCF100a
Revised July 2014

This form is available from the Arizona Geology Survey and may be reproduced.

2
After Recordation, please return to
Lloyd Joseph Bardswich
2670 Sanctuary Drive
Bullhead City, AZ 86442

FEE# 2018061297

OFFICIAL RECORDS
OF MOHAVE COUNTY
KRISTI BLAIR,
COUNTY RECORDER



12/13/2018 04:54 PM Fee: \$10.00

PAGE: 1 of 2

RECEIVED
BLM AZ STATE OFFICE
2018 DEC 20 P 1:48
PHOENIX, ARIZONA

LOCATION NOTICE FOR LODE MINING CLAIM

Amendment BLM Serial # _____

NOTICE IS HEREBY GIVEN that the FGC 51 lode mining claim has been located by Frisco Gold Corporation, whose current mailing address is 1960 Jerome Ave, Mohave Valley, AZ 86440

The general course of this claim is N-S and it is situated in Mohave County, Arizona. This claim is 1450 feet in length and 600 feet in width. = 20 acres - Total Claim Acreage. This claim runs from the location monument on which this location notice is posted on the centerline of the claim approximately 20 feet in a N direction to the N end line and 1430 feet in a S direction to the S end line. This claim is marked by six monuments, one at each corner and one at the center of each end line of the claim.

The location monument on which this notice is posted is situated within Section 32, Township 13 N, Range 14 W Gila Salt River Base and Meridian, and is 1430 feet North and 4000 feet west of the SE corner of Section 32, T 13 N, R 14 W Arizona and this claim encompasses portions of the following quarter section(s), section(s), Township(s) and Range(s) T 13 N R 14 W SW 1/4 SEC 32

The locality of this claim is referenced above to a surveyed section corner.

The above information is shown on the attached map. DATED AND POSTED on the ground this 13th day of October, 2018.

LOCATOR(s) X AGENT

Print Name(s) Lloyd Joseph Bardswich

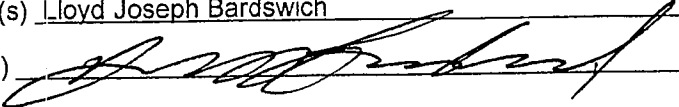
Signature(s) 

Form MCF100
Revised July 2014

AMC452820

RECEIVED
BLM AZ STATE OFFICE

2010 DEC 20 P 1:48

PHOENIX, ARIZONA

0091 -
0022 -
0082 -
0043 -
0004 -
0094 -
0025 -
0085 -
0040 -

FGC 58	FGC 56	FGC 54	FGC 52	FGC 50	FGC 48	FGC 46	FGC 44	FGC 42	FGC 40
□	□	□	□	□	□	□	□	□	□
FGC 59	FGC 57	FGC 55	FGC 53	FGC 51	FGC 49	FGC 47	FGC 45	FGC 43	FGC 41
	31	32							



32 | 33

- The above map depicts the FGC 51 mining claim, which is located in Section 32, Township 13 N, Range 14 W, Gila and Salt River Base and Meridian, Mohave County, Arizona. Total claim acreage is 20 acres
- The type of corner and location monuments used are as follows: 2" x 2" stake, 5 feet high
- The distance from this Location Monument is 4000 feet West and 1430 feet N of the South East corner of Section 32, T 13 North, Range 14 West

AMC 452820

Form MCF100a
Revised July 2014

This form is available from the Arizona Geology Survey and may be reproduced.

2

After Recordation, please return to
Lloyd Joseph Bardswich
2670 Sanctuary Drive
Bullhead City, AZ 86442

FEE# 2018061298

OFFICIAL RECORDS
OF MOHAVE COUNTY
KRISTI BLAIR,
COUNTY RECORDER



12/13/2018 04:54 PM Fee: \$10.00

PAGE: 1 of 2

RECEIVED
BLM AZ STATE OFFICE
2018 DEC 20 P 1:48
PHOENIX, ARIZONA

LOCATION NOTICE FOR LODE MINING CLAIM

Amendment BLM Serial # _____

NOTICE IS HEREBY GIVEN that the FGC 52 lode mining claim has been located by Frisco Gold Corporation, whose current mailing address is 1960 Jerome Ave, Mohave Valley, AZ 86440

The general course of this claim is N-S and it is situated in Mohave County, Arizona. This claim is 1450 feet in length and 600 feet in width. = 20 acres - Total Claim Acreage. This claim runs from the location monument on which this location notice is posted on the centerline of the claim approximately 20 feet in a S direction to the S end line and 1430 feet in a N direction to the N end line. This claim is marked by six monuments, one at each corner and one at the center of each end line of the claim.

The location monument on which this notice is posted is situated within Section 32, Township 13 N, Range 14 W Gila Salt River Base and Meridian, and is 1470 feet North and 4600 feet west of the SE corner of Section 32, T 13 N, R 14 W Arizona and this claim encompasses portions of the following quarter section(s), section(s), Township(s) and Range(s) T 13 N R 14 W NW 1/4 & SW 1/4 SEC 32

AMC4528211

The locality of this claim is referenced above to a surveyed section corner.

The above information is shown on the attached map. DATED AND POSTED on the ground this 13th day of October, 2018.

LOCATOR(s) X AGENT

Print Name(s) Lloyd Joseph Bardswich

Signature(s) _____

Form MCF100
Revised July 2014

RECEIVED
BLM AZ STATE OFFICE

2018 DEC 20 P 1:48

PHOENIX, ARIZONA

0059 -	0085 -	0025 -	0094 -	0004 -	0403 -	0082 -	0022 -	0091 -		
FGC 58	FGC 56	FGC 54	FGC 52	FGC 50	FGC 48	FGC 46	FGC 44	FGC 42	FGC 40	
□	□	□	□	□	□	□	□	□	□	
□	□	□	□	□	□	□	□	□	□	
FGC 59	FGC 57	FGC 55	FGC 53	FGC 51	FGC 49	FGC 47	FGC 45	FGC 43	FGC 41	
	31	32								32 33

- The above map depicts the FGC 52 mining claim, which is located in Section 32, Township 13 N, Range 14 W, Gila and Salt River Base and Meridian, Mohave County, Arizona. Total claim acreage is 20 acres
- The type of corner and location monuments used are as follows: 2" x 2" stake, 5 feet high
- The distance from this Location Monument is 4600 feet West and 1470 feet N of the South East corner of Section 32, T 13 North, Range 14 West

Form MCF100a
Revised July 2014

This form is available from the Arizona Geology Survey and may be reproduced.

AMC 452821

2
After Recordation, please return to
Lloyd Joseph Bardswich
2670 Sanctuary Drive
Bullhead City, AZ 86442

FEE# 2020025151

OFFICIAL RECORDS
OF MOHAVE COUNTY
KRISTI BLAIR,
COUNTY RECORDER



05/05/2020 12:03 PM Fee: \$30.00

PAGE: 1 of 2

452822
AMENDED AMC 452822

LOCATION NOTICE FOR LODE MINING CLAIM

Amendment BLM Serial # _____

NOTICE IS HEREBY GIVEN that the FGC 54 lode mining claim has been located by Frisco Gold Corporation, whose current mailing address is 1960 Jerome Ave, Mohave Valley, AZ 86440

The general course of this claim is N-S and it is situated in Mohave County, Arizona. This claim is 1450 feet in length and 600 feet in width. = 20 acres - Total Claim Acreage. This claim runs from the location monument on which this location notice is posted on the centerline of the claim approximately 20 feet in a S direction to the S end line and 1430 feet in a N direction to the N end line. This claim is marked by six monuments, one at each corner and one at the center of each end line of the claim.

The location monument on which this notice is posted is situated within Section 32, Township 13 N, Range 14 W Gila Salt River Base and Meridian, and is 1470 feet North and 5200 feet west of the SE corner of Section 32, T 13 N, R 14 W Arizona and this claim encompasses portions of the following quarter section(s), section(s), Township(s) and Range(s) T 13 N R 14 W SW 1/4 SEC 32,

NW 1/4 SEC 32, SE 1/4 SEC 31, NE 1/4 SEC 31
The locality of this claim is referenced above to a surveyed section corner.

The above information is shown on the attached map. DATED AND POSTED on the ground on the 13th day of October, 2018 and amended this 3rd day of May, 2020.

LOCATOR(s) X AGENT

Print Name(s) Lloyd Joseph Bardswich

Signature(s) 

RECEIVED
MAY 22 A 1:45
PENDENT, ARIZONA

Form MCF100
Revised July 2014

This form is available from the Arizona Geological Survey and may be reproduced.

4739810

AMC 452822

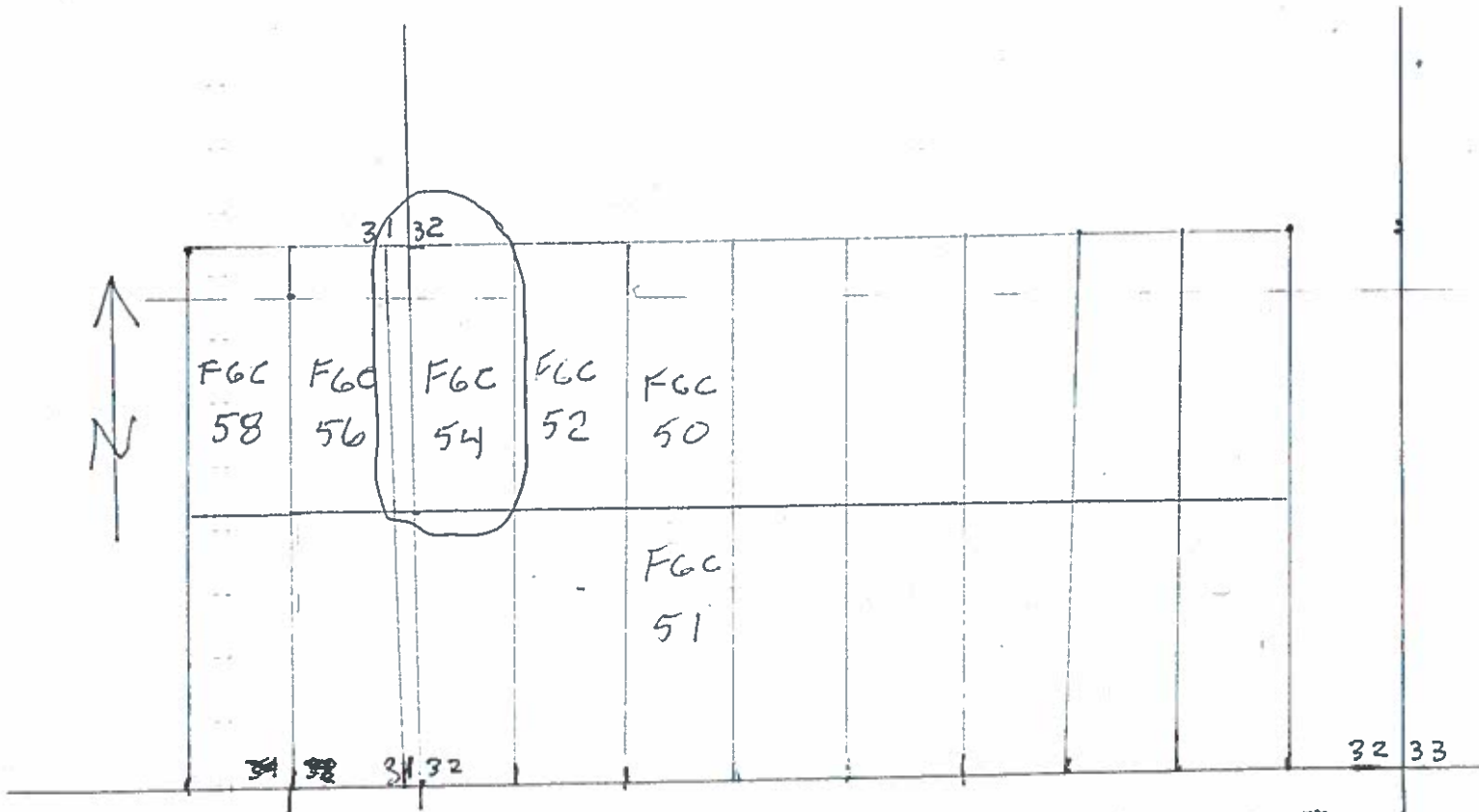

T 13 N R 14 W

RECEIVED
 GILBERT STATE OFFICE
 2020 MAY 22 A 7 46
 PHOENIX, ARIZONA

1. The above map depicts the FGC 54 mining claim, which is located in Section 31^{§32}, Township 13 N, Range 14 W, Gila and Salt River Base and Meridian, Mohave County, Arizona. Total claim acreage is 20 acres
2. The type of corner and location monuments used are as follows: 2" x 2" stake, 5 feet high
3. The distance from this Location Monument is 5200 feet West and 1470 feet North of the South East corner of Section 32, T 13 North, Range 14 West

2
After Recordation, please return to
Lloyd Joseph Bardswich
2670 Sanctuary Drive
Bullhead City, AZ 86442



FEE# 2018061299

OFFICIAL RECORDS
OF MOHAVE COUNTY
KRISTI BLAIR,
COUNTY RECORDER



12/13/2018 04:54 PM Fee: \$10.00

PAGE: 1 of 2

RECEIVED
BLM AZ STATE OFFICE
2018 DEC 20 P 1:48
PHOENIX, ARIZONA

LOCATION NOTICE FOR LODE MINING CLAIM

Amendment BLM Serial # _____

NOTICE IS HEREBY GIVEN that the FGC 54 lode mining claim has been located by Frisco Gold Corporation, whose current mailing address is 1960 Jerome Ave, Mohave Valley, AZ 86440

The general course of this claim is N-S and it is situated in Mohave County, Arizona. This claim is 1450 feet in length and 300 feet in width. = 20 acres - Total Claim Acreage. This claim runs from the location monument on which this location notice is posted on the centerline of the claim approximately 20 feet in a S direction to the S end line and 1430 feet in a N direction to the N end line. This claim is marked by six monuments, one at each corner and one at the center of each end line of the claim.

The location monument on which this notice is posted is situated within Section 32, Township 13 N, Range 14 W Gila Salt River Base and Meridian, and is 1470 feet North and 5200 feet west of the SE corner of Section 32, T 13 N, R 14 W Arizona and this claim encompasses portions of the following quarter section(s), section(s), Township(s) and Range(s) T 13 N R 14 W NW 1/4 § SW 1/4 SEC 32
§ NE 1/4 § SE 1/4 SEC 33

The locality of this claim is referenced above to a surveyed section corner.

The above information is shown on the attached map. DATED AND POSTED on the ground this 13th day of October, 2018.

LOCATOR(s) X AGENT

Print Name(s) Lloyd Joseph Bardswich

Signature(s) [Signature]

Form MCF100
Revised July 2014

This form is available from the Arizona Geological Survey and may be reproduced.

AMC452822

RECEIVED
BLM AZ STATE OFFICE

2018 DEC 20 P 11 48

PHOENIX, ARIZONA

0049 -	0085 -	0025 -	0094 -	0004 -	0043 -	0082 -	0022 -	0091 -	
FGC 58	FGC 56	FGC 54	FGC 52	FGC 50	FGC 48	FGC 46	FGC 44	FGC 42	FGC 40
□	□	□	□	□	□	□	□	□	□
FGC 59	FGC 57	FGC 55	FGC 53	FGC 51	FGC 49	FGC 47	FGC 45	FGC 43	FGC 41
	31	32							
									32 33

SECTION 33

- The above map depicts the FGC 54 mining claim, which is located in Section 32, Township 13 N, Range 14 W, Gila and Salt River Base and Meridian, Mohave County, Arizona. Total claim acreage is 20 acres
- The type of corner and location monuments used are as follows: 2" x 2" stake, 5 feet high
- The distance from this Location Monument is 5200 feet West and 1470 feet N of the South East corner of Section 32, T 13 North, Range 14 West

AMC 452822

Form MCF100a
Revised July 2014

This form is available from the Arizona Geology Survey and may be reproduced.

2

After Recordation, please return to
Lloyd Joseph Bardswich
2670 Sanctuary Drive
Bullhead City, AZ 86442



FEE# 2020025152

OFFICIAL RECORDS
OF MOHAVE COUNTY
KRISTI BLAIR,
COUNTY RECORDER



05/05/2020 12:03 PM Fee: \$30.00

PAGE: 1 of 2

AMENDED

Amc 452823

LOCATION NOTICE FOR LODE MINING CLAIM

Amendment BLM Serial # _____

NOTICE IS HEREBY GIVEN that the FGC 56 lode mining claim has been located by Frisco Gold Corporation, whose current mailing address is 1960 Jerome Ave. Mohave Valley, AZ 86440

The general course of this claim is N-S and it is situated in Mohave County, Arizona. This claim is 1450 feet in length and 600 feet in width. = 20 acres - Total Claim Acreage. This claim runs from the location monument on which this location notice is posted on the centerline of the claim approximately 20 feet in a S direction to the S end line and 1430 feet in a N direction to the N end line. This claim is marked by six monuments, one at each corner and one at the center of each end line of the claim.

The location monument on which this notice is posted is situated within Section 31, Township 13 N, Range 14 W Gila Salt River Base and Meridian, and is 1470 feet North and 5800 feet west of the SE corner of Section 32, T 13 N, R 14 W Arizona and this claim encompasses portions of the following quarter section(s), section(s), Township(s) and Range(s) T 13 N R 14 W SE 1/4 SEC 31

NE 1/4 SEC 31

The locality of this claim is referenced above to a surveyed section corner.

The above information is shown on the attached map. DATED AND POSTED on the ground on the 3rd day of May, 2018 and amended this 3rd day of May, 2020.

LOCATOR(s) X AGENT

Print Name(s) Lloyd Joseph Bardswich

Signature(s) _____

RECEIVED
BLM STATE OFFICE
2020 MAY 22 A 7 45
PHOENIX, ARIZONA

Form MCF100
Revised July 2014

Amc 452823

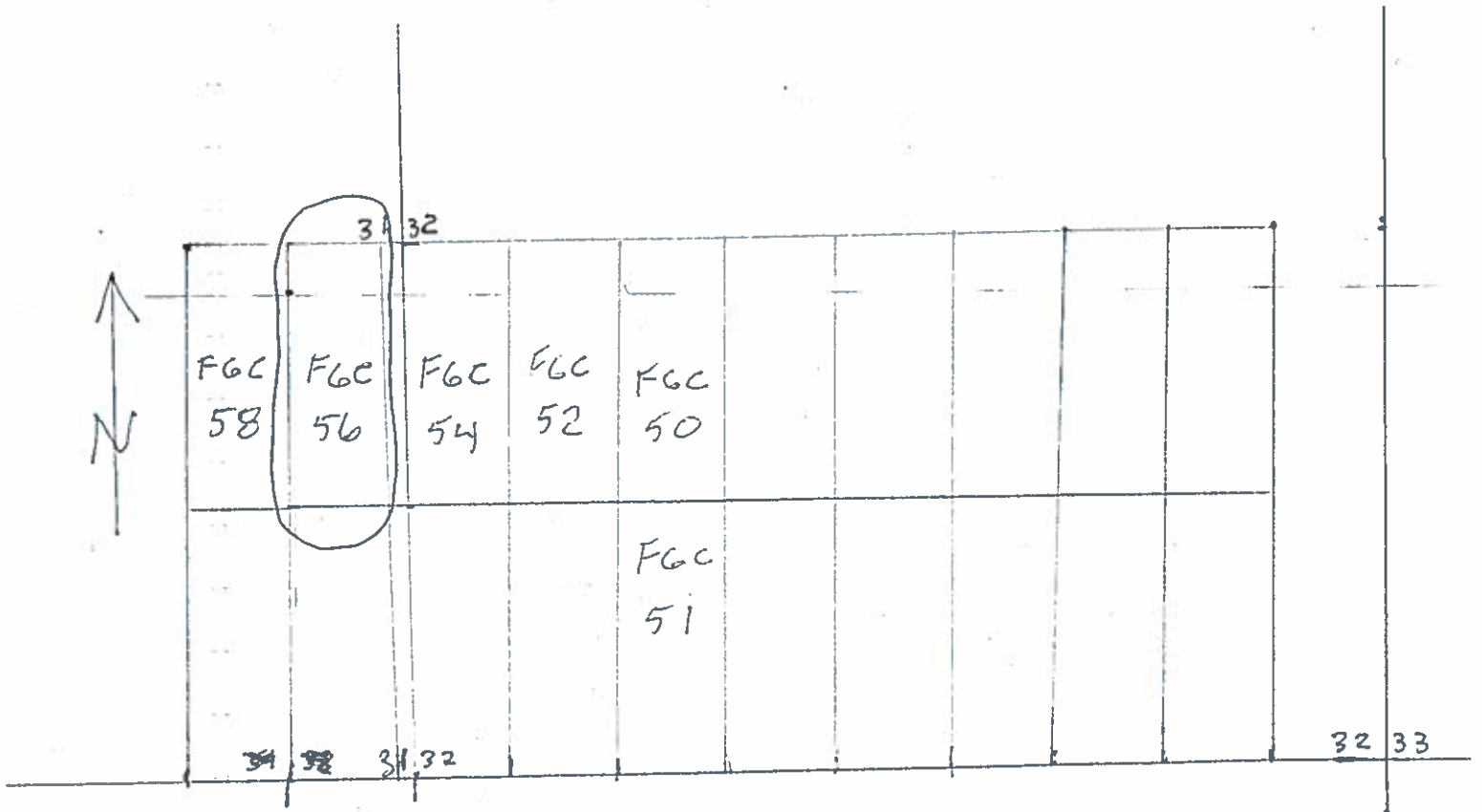

T 13 N R 14 W

RECEIVED
BLM AZ STATE OFFICE
2020 MAY 22 A 7 45
PHOENIX, ARIZONA

1. The above map depicts the FGC 56 mining claim, which is located in Section 31, Township 13 N, Range 14 W, Gila and Salt River Base and Meridian, Mohave County, Arizona. Total claim acreage is 20 acres
2. The type of corner and location monuments used are as follows: 2" x 2" stake, 5 feet high
3. The distance from this Location Monument is 5800 feet West and 1470 feet North of the South East corner of Section 32, T 13 North, Range 14 West

Form MCF100a Revised July 2014 This form is available from the Arizona Geology Survey and may be reproduced.

After Recordation, please return to
Lloyd Joseph Bardswich
2670 Sanctuary Drive
Bullhead City, AZ 86442

FEE# 2018061300

OFFICIAL RECORDS
OF MOHAVE COUNTY
KRISTI BLAIR,
COUNTY RECORDER



12/13/2018 04:54 PM Fee: \$10.00

PAGE: 1 of 2

RECEIVED
BLM AZ STATE OFFICE
2018 DEC 20 P 1:48
PHOENIX, ARIZONA

LOCATION NOTICE FOR LODE MINING CLAIM

Amendment BLM Serial # _____

NOTICE IS HEREBY GIVEN that the FGC 56 lode mining claim has been located by Frisco Gold Corporation, whose current mailing address is 1960 Jerome Ave. Mohave Valley, AZ 86440

The general course of this claim is N-S and it is situated in Mohave County, Arizona. This claim is 1450 feet in length and 600 feet in width. = 20 acres - Total Claim Acreage. This claim runs from the location monument on which this location notice is posted on the centerline of the claim approximately 20 feet in a S direction to the S end line and 1430 feet in a N direction to the N end line. This claim is marked by six monuments, one at each corner and one at the center of each end line of the claim.

The location monument on which this notice is posted is situated within Section 33 Township 13 N, Range 14 W Gila Salt River Base and Meridian, and is 1470 feet North and 5800 feet west of the SE corner of Section 32, T 13 N, R 14 W Arizona and this claim encompasses portions of the following quarter section(s), section(s), Township(s) and Range(s) T 13 N R 14 W NE 1/4 SE 1/4 SEC 33

The locality of this claim is referenced above to a surveyed section corner.

The above information is shown on the attached map. DATED AND POSTED on the ground this 13th day of October, 2018.

LOCATOR(s) X AGENT

Print Name(s) Lloyd Joseph Bardswich

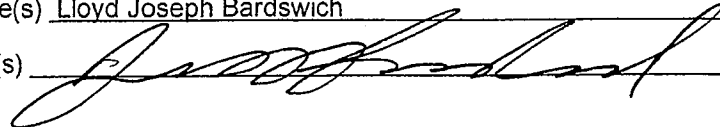
Signature(s) 

Form MCF100
Revised July 2014

AMC452823

RECEIVED
BLM AZ STATE OFFICE

2010 DEC 20 P 4:48

PHOENIX, ARIZONA

0091 -

0022 -

0082 -

0048 -

0004 -

0094 -

0025 -

0085 -

0049 -

FGC 58	FGC 56	FGC 54	FGC 52	FGC 50	FGC 48	FGC 46	FGC 44	FGC 42	FGC 40	
□	□	□	□	□	□	□	□	□	□	
FGC 59	FGC 57	FGC 55	FGC 53	FGC 51	FGC 49	FGC 47	FGC 45	FGC 43	FGC 41	
	31	32								32 33

33

- The above map depicts the FGC 56 mining claim, which is located in Section 32, Township 13 N, Range 14 W, Gila and Salt River Base and Meridian, Mohave County, Arizona. Total claim acreage is 20 acres
- The type of corner and location monuments used are as follows: 2" x 2" stake, 5 feet high
- The distance from this Location Monument is 5800 feet West and 1470 feet N of the South East corner of Section 32, T 13 North, Range 14 West

AN0452823

Form MCF100a
Revised July 2014

This form is available from the Arizona Geology Survey and may be reproduced.

2

After Recordation, please return to
Lloyd Joseph Bardswich
2670 Sanctuary Drive
Bullhead City, AZ 86442

FEE# 2020025153

OFFICIAL RECORDS
OF MOHAVE COUNTY
KRISTI BLAIR,
COUNTY RECORDER



05/05/2020 12:03 PM Fee: \$30.00

PAGE: 1 of 2

AMENDED.

Amc 452824

LOCATION NOTICE FOR LODE MINING CLAIM

Amendment BLM Serial # _____

NOTICE IS HEREBY GIVEN that the FGC 58 lode mining claim has been located by Frisco Gold Corporation, whose current mailing address is 1960 Jerome Ave. Mohave Valley, AZ 86440

The general course of this claim is N-S and it is situated in Mohave County, Arizona. This claim is 1450 feet in length and 600 feet in width. = 20 acres - Total Claim Acreage. This claim runs from the location monument on which this location notice is posted on the centerline of the claim approximately 20 feet in a S direction to the S end line and 1430 feet in a N direction to the N end line. This claim is marked by six monuments, one at each corner and one at the center of each end line of the claim.

The location monument on which this notice is posted is situated within Section 31, Township 13 N, Range 14 W Gila Salt River Base and Meridian, and is 1470 feet North and 6400 feet west of the SE corner of Section 32, T 13 N, R 14 W Arizona and this claim encompasses portions of the following quarter section(s), section(s), Township(s) and Range(s) T 13 N R 14 W SE 1/4 SEC 31

NE 1/4 SEC 31

The locality of this claim is referenced above to a surveyed section corner.

The above information is shown on the attached map. DATED AND POSTED on the ground the 3rd day of October, 2018 and amended this 3rd day of May, 2020.

LOCATOR(s) X AGENT

Print Name(s) Lloyd Joseph Bardswich

Signature(s) _____

RECEIVED
BIMM STATE OFFICE
2020 MAY 22 A 7:45
PHOENIX, ARIZONA

Amc 452824

Form MCF100
Revised July 2014

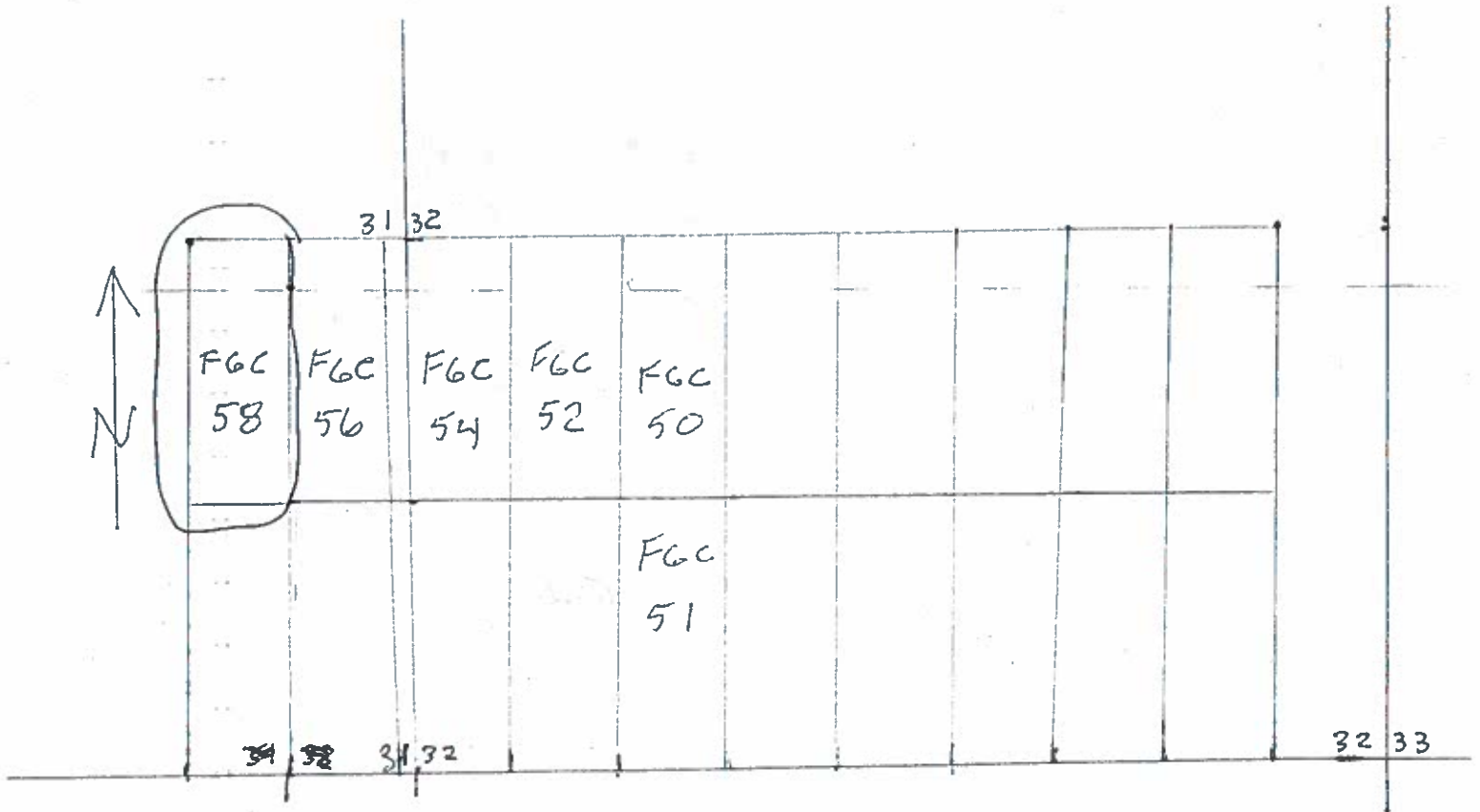

T 13 N R 14 W

RECEIVED
 BLM AZ STATE OFFICE
 2020 MAY 22 A 7:45
 PHOENIX, ARIZONA

1. The above map depicts the FGC 58 mining claim, which is located in Section 31, Township 13 N, Range 14 W, Gila and Salt River Base and Meridian, Mohave County, Arizona. Total claim acreage is 20 acres
2. The type of corner and location monuments used are as follows: 2" x 2" stake, 5 feet high
3. The distance from this Location Monument is 6400 feet West and 1470 feet North of the South East corner of Section 32, T 13 North, Range 14 West

Form MCF100a Revised July 2014 This form is available from the Arizona Geology Survey and may be reproduced.

2

After Recordation, please return to
Lloyd Joseph Bardswich
2670 Sanctuary Drive
Bullhead City, AZ 86442

FEE# 2018061301

OFFICIAL RECORDS
OF MOHAVE COUNTY
KRISTI BLAIR,
COUNTY RECORDER



12/13/2018 04:54 PM Fee: \$10.00

PAGE: 1 of 2

RECEIVED
BLM AZ STATE OFFICE
2018 DEC 20 PM 1:49
PHOENIX, ARIZONA

LOCATION NOTICE FOR LODE MINING CLAIM

Amendment BLM Serial # _____

NOTICE IS HEREBY GIVEN that the FGC 58 lode mining claim has been located by Frisco Gold Corporation, whose current mailing address is 1960 Jerome Ave, Mohave Valley, AZ 86440

The general course of this claim is N-S and it is situated in Mohave County, Arizona. This claim is 1450 feet in length and 600 feet in width. = 20 acres - Total Claim Acreage. This claim runs from the location monument on which this location notice is posted on the centerline of the claim approximately 20 feet in a S direction to the S end line and 1430 feet in a N direction to the N end line. This claim is marked by six monuments, one at each corner and one at the center of each end line of the claim.

The location monument on which this notice is posted is situated within Section 33, Township 13 N, Range 14 W Gila Salt River Base and Meridian, and is 1470 feet North and 6400 feet west of the SE corner of Section 32, T 13 N, R 14 W Arizona and this claim encompasses portions of the following quarter section(s), section(s), Township(s) and Range(s) T 13 N R 14 W NW 1/4 & SW 1/4 SEC 33

AMC452824

The locality of this claim is referenced above to a surveyed section corner.

The above information is shown on the attached map. DATED AND POSTED on the ground this 13th day of October, 2018.

LOCATOR(s) X AGENT

Print Name(s) Lloyd Joseph Bardswich

Signature(s) 

Form MCF100
Revised July 2014

RECEIVED
BLM AZ STATE OFFICE

2010 DEC 20 P 1:49

PHOENIX, ARIZONA

0091 -

0022 -

0082 -

0040 -

0004 -

0094 -

0020 -

0085 -

0049 -

FGC 58	FGC 56	FGC 54	FGC 52	FGC 50	FGC 48	FGC 46	FGC 44	FGC 42	FGC 40	
□	□	□	□	□	□	□	□	□	□	
FGC 59	FGC 57	FGC 55	FGC 53	FGC 51	FGC 49	FGC 47	FGC 45	FGC 43	FGC 41	
	31	32								32 33

33

1. The above map depicts the FGC 58 mining claim, which is located in Section 33, Township 13 N, Range 14 W, Gila and Salt River Base and Meridian,

Mohave County, Arizona. Total claim acreage is 20 acres

2. The type of corner and location monuments used are as follows: 2" x 2" stake, 5 feet high

3. The distance from this Location Monument is 6400 feet West and 1470 feet N of the South East corner of Section 32, T 13 North, Range 14 West

AMC452824

Form MCF100a
Revised July 2014

This form is available from the Arizona Geology Survey and may be reproduced.

**DEPARTMENT OF THE INTERIOR
BUREAU OF LAND MANAGEMENT
Case Recordation**

Geographic Report with Land

Meridian Township Range Section is equal to **14 0130N 0140W 031** , **14 0130N 0140W 032** , **14 0130N 0140W 033**
and Admin State is equal to **AZ**

DEPARTMENT OF THE INTERIOR
BUREAU OF LAND MANAGEMENT
Case Recordation
Geographic Report with Land

Admin State: AZ
Geo State: AZ
Serial Number: AZA 016574

Total Case Acres: 668.380

Casetype	Case Disp	Mer	Twp	Rng	Sec	Sur Type	Sur Nr	Suf	Subdivision	Pending Action
285003	AUTHORIZED	14	0130N	0140W	033	ALIQ			NE,SW,NWSE;	

Admin State: AZ
Geo State: AZ
Serial Number: AZA 022448PT

Total Case Acres: 42,694.470

Casetype	Case Disp	Mer	Twp	Rng	Sec	Sur Type	Sur Nr	Suf	Subdivision	Pending Action
221006	AUTHORIZED	14	0130N	0140W	032	ALIQ			ALL;	

Admin State: AZ
Geo State: AZ
Serial Number: AZA 023217AP

Total Case Acres: 135,762.680

Casetype	Case Disp	Mer	Twp	Rng	Sec	Sur Type	Sur Nr	Suf	Subdivision	Pending Action
220100	AUTHORIZED	14	0130N	0140W	031	ALIQ			E2,E2W2;	
						LOTS			1-4;	
					033	ALIQ			ALL;	

Admin State: AZ
Geo State: AZ
Serial Number: AZA 025476

Total Case Acres: 14,859.000

Casetype	Case Disp	Mer	Twp	Rng	Sec	Sur Type	Sur Nr	Suf	Subdivision	Pending Action	
231106	AUTHORIZED	14	0130N	0140W	031	ALIQ			SESW;		
							FF		1	PART LOTS 3,4;	
								2	PART NESW,W2SE, SESE;		

Admin State: AZ
Geo State: AZ
Serial Number: AZA 026187

Total Case Acres: 395.000

Casetype	Case Disp	Mer	Twp	Rng	Sec	Sur Type	Sur Nr	Suf	Subdivision	Pending Action
282201	AUTHORIZED	14	0130N	0140W	032	ALIQ			E2E2;	
					033	ALIQ			W2W2;	

Admin State: AZ
Geo State: AZ
Serial Number: AZPHX 0080802

Total Case Acres: 1.000

DEPARTMENT OF THE INTERIOR
BUREAU OF LAND MANAGEMENT
Case Recordation

Casetype	Case Disp	Mer	Twp	Rng	Sec	Sur Type	Sur Nr	Suf	Subdivision	Pending Action
285004	CLOSED	14	0130N	0140W	033	ALIQ			E2,SW;	

TOWNSHIP 13 NORTH RANGE 14 WEST OF THE GILA AND SALT RIVER MERIDIAN, ARIZONA

MOHAVE COUNTY
RINOWAN FIELD OFFICE

STATUS OF PUBLIC DOMAIN
LAND AND MINERAL TITLES

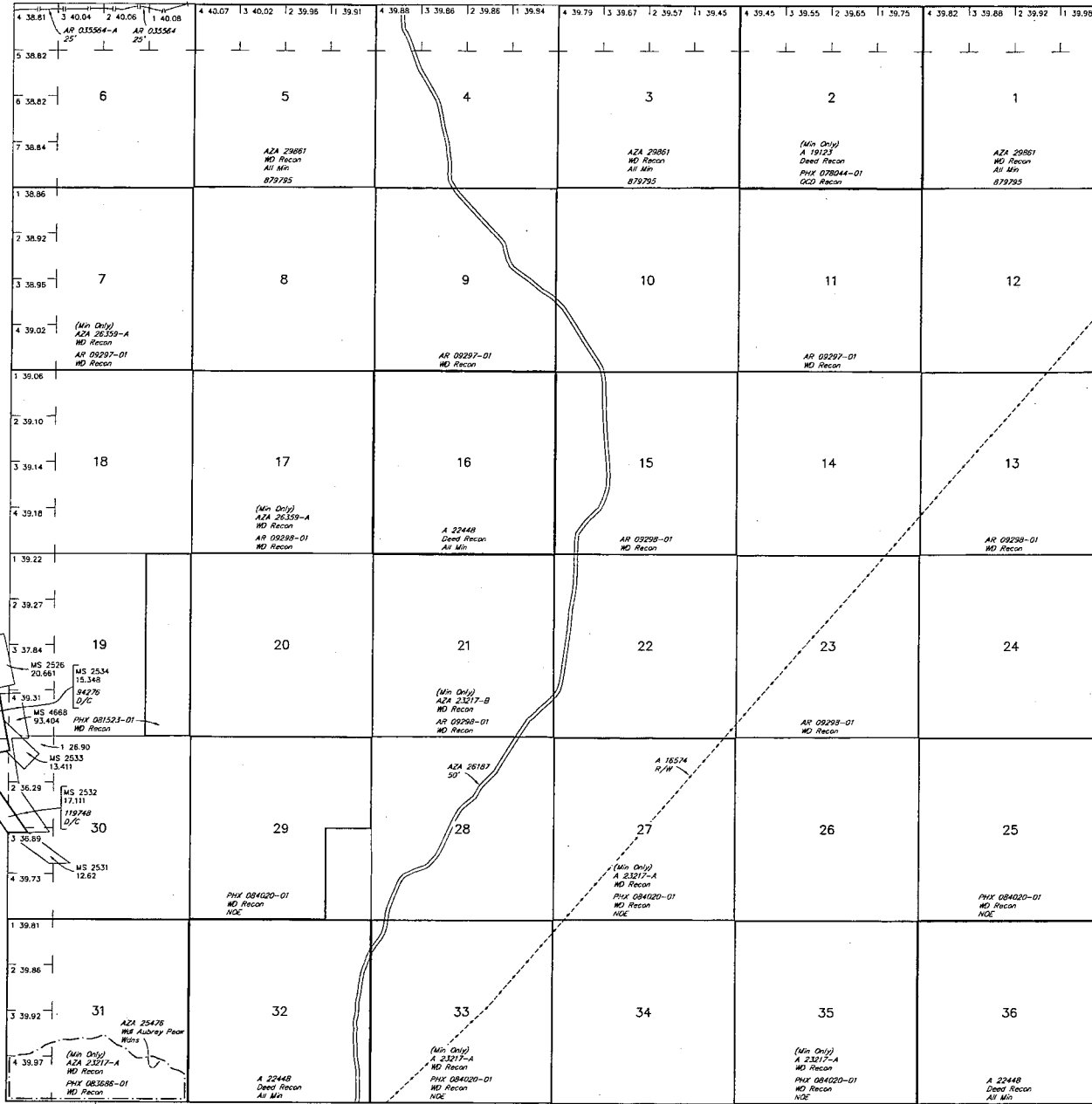

INDEX TO SEGREGATED TRACTS					
RESURVEY TRACT NO	ORIGINAL SURVEY				
	T	R	SEC	SUBDIVISION	

FOR ORDERS AFFECTING DISPOSAL OR USE OF UNIDENTIFIED LANDS WITHDRAWN FOR CLASSIFICATION, MINERALS, WATER AND/OR OTHER PUBLIC PURPOSES, REFER TO INDEX OF MISCELLANEOUS DOCUMENTS.

Croazing Dist No 2

MDS 390 SW

Lot 34'25'15"N
Long 113'39'42"W

R 15W R 14W
T 12N

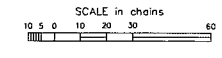

WARNING STATEMENT
This plot is the Bureau's Record of Title and should be used only as a graphic display of the township survey data. Records herein do not reflect title changes which may have been effected by lateral movements of rivers or other bodies of water. Refer to the cadastral surveys for official survey information.

CURRENT TO	LT	GSR Mer
6-19-2017	ACAD	T 13 N R 14 W

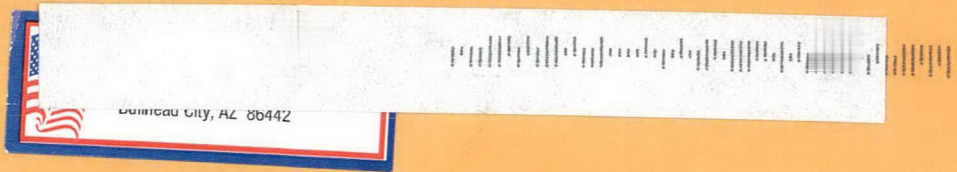

BUREAU OF LAND MANAGEMENT
MINING CLAIM RECORDING

1 NORTH CENTRAL AVE
SUITE 300
PHOENIX, AZ
85604-4427

RECEIVED
BLM AZ STATE OFFICE
2018 DEC 20 P 1:45
PHOENIX, ARIZONA